VISIT…

LANZAROTE Caliente.COM

ANOTHER ONE BITES THE DUST

Words and Music by
JOHN DEACON

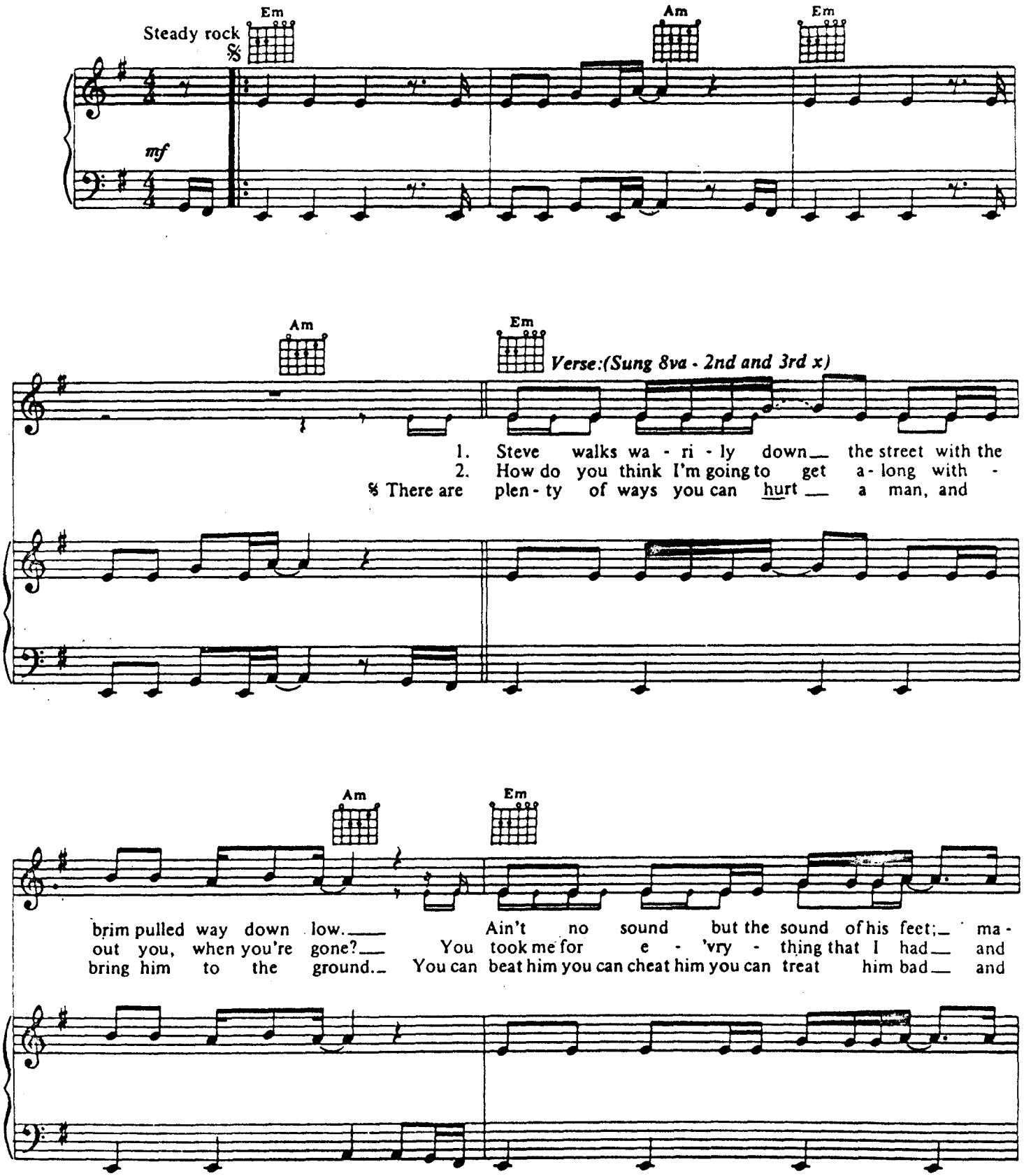

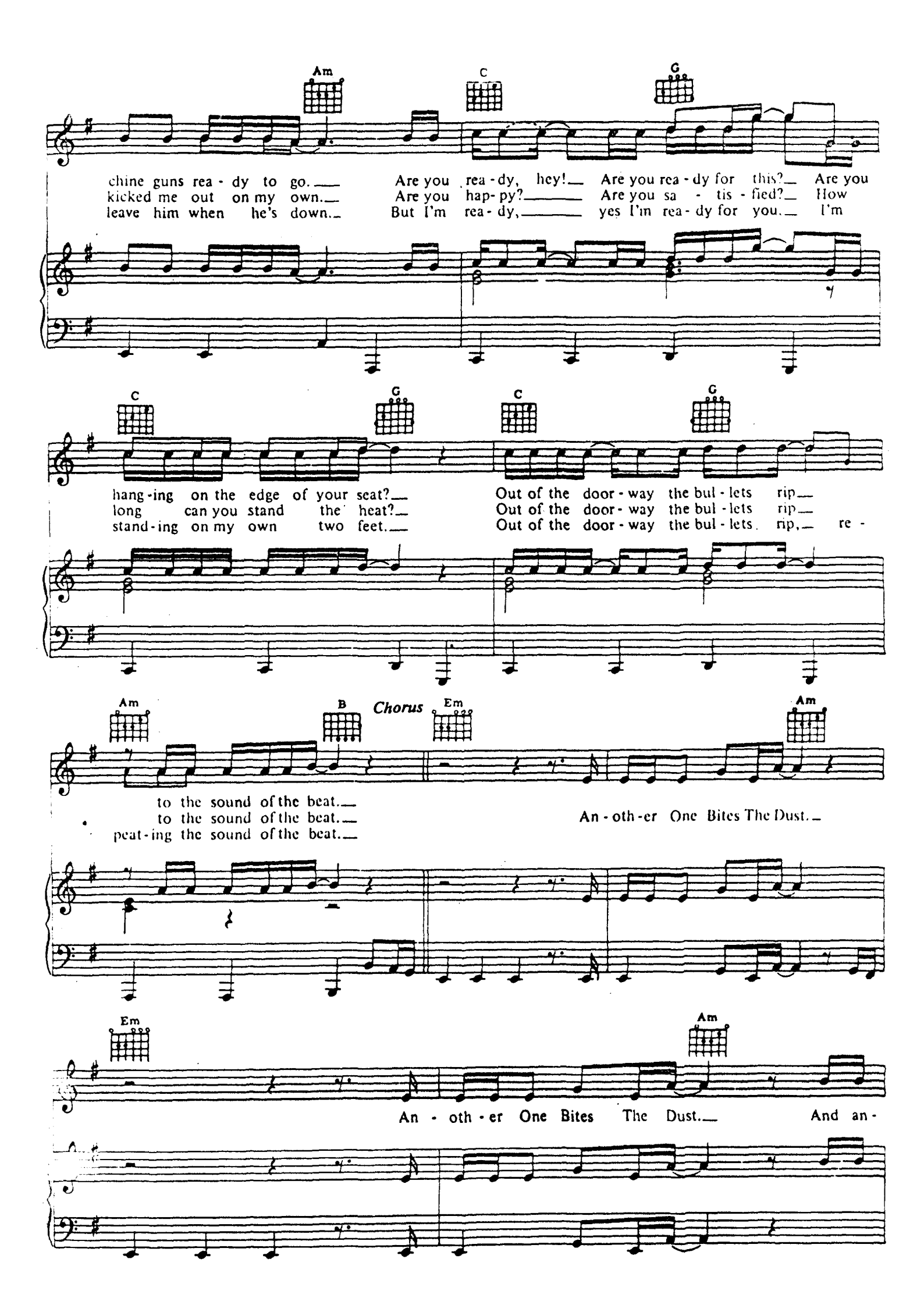
Am
C
G
chine guns rea - dy to go.
Are you rea - dy, hey!
Are you rea - dy for this?
Are you
kicked me out on my own.
Are you hap- py?
Are you sa - tis - fied?
How
leave him when he's down.
But I'm rea - dy,
yes I'm rea - dy for you.
I'm
C
G
C
G
hang - ing on the edge of your seat?
long can you stand the heat?
stand - ing on my own two feet.
Out of the door - way the bul - lets rip
Out of the door - way the bul - lets rip
Out of the door - way the bul - lets rip,
re -
Am
B
Chorus
Em
Am
to the sound of the beat.
to the sound of the beat.
peat - ing the sound of the beat.
An - oth - er One Bites The Dust.
Em
Am
An - oth - er One Bites The Dust.
And an -

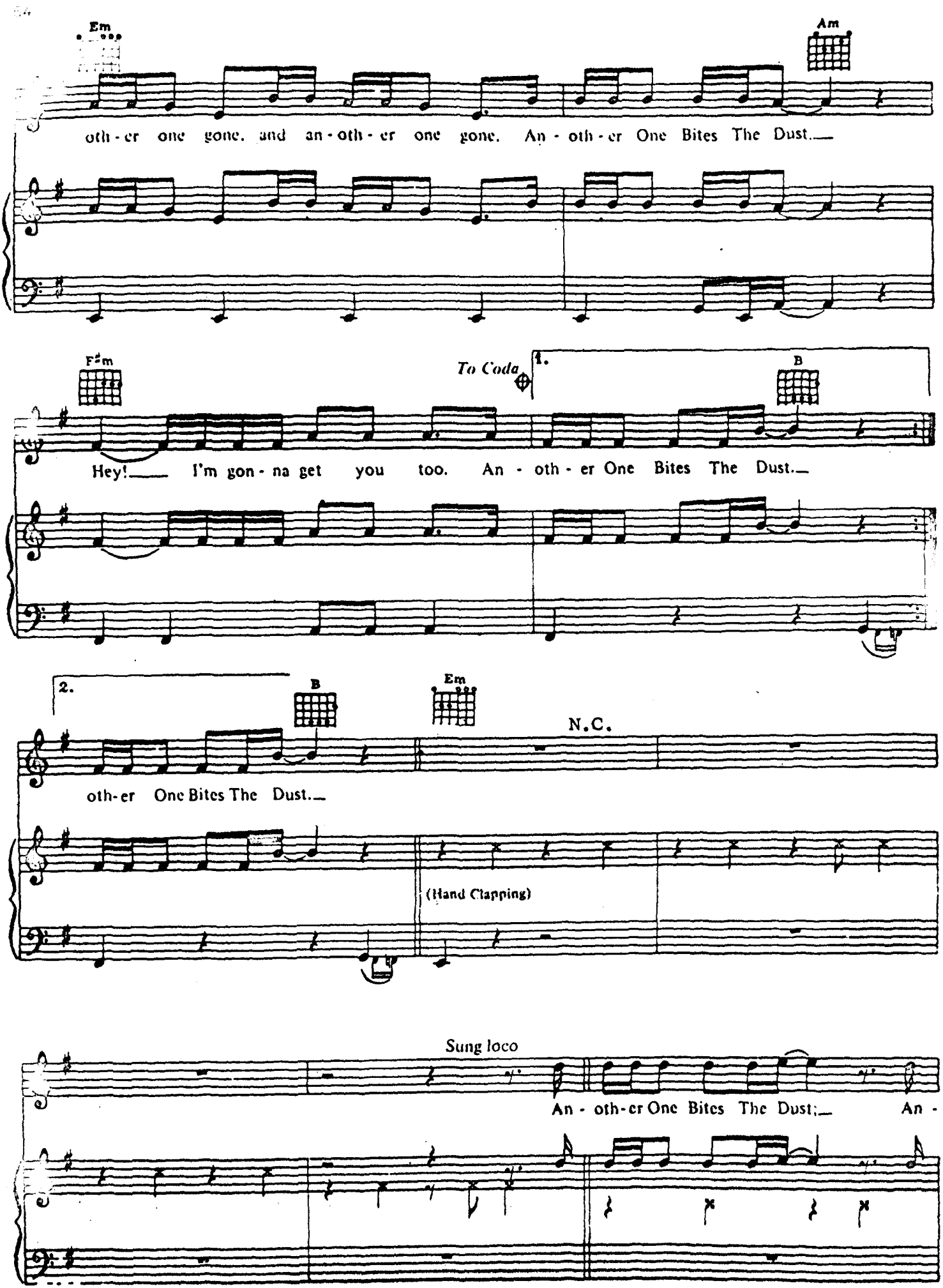
Em
Am
oth - er one gone. and an - oth - er one gone. An - oth - er One Bites The Dust.
F♯m
To Coda
1.
B
Hey! I'm gon - na get you too. An - oth - er One Bites The Dust.
2.
B
Em
N.C.
oth-er One Bites The Dust.
(Hand Clapping)
Sung loco
An - oth-er One Bites The Dust; An -